

 <b>Product Data Sheet</b>		Address: 3th FL, E BLDG, Sogood Science Park, Hangkong Road, Xixiang, Bao'an, Shenzhen, China 518102, Phone/Fax: +086-0755-29921615 Email: info@huaptec.com Website: www.huaptec.com																																																																															
Product	REPEATER DUAL BAND (800+2100) MHz																																																																																
Model No	S18T-WL800																																																																																
<b>Overview</b> S18T-WL800 dual band repeater is designed to improve 800MHz and 2100MHz mobile signals network coverage, which can supply you a good communication experience with clearer call and higher speed data download than ever. Linear amplifier and filtering effectively amplify specific carriers and ensure excellent out of band rejection.																																																																																	
<b>Key Features</b> <ul style="list-style-type: none"> <li>• MGC and AGC function</li> <li>• Independent uplink and downlink gain control</li> <li>• Designed for indoor installation</li> <li>• Self-oscillation Protection</li> <li>• High integration</li> <li>• Small compact and light weight</li> <li>• Good heat dissipation for longevity</li> <li>• Lower power consumption</li> <li>• Flexible power supply: 100~240VAC</li> </ul>																																																																																	
 <p>Only for reference</p>																																																																																	
<b>RF Parameters</b> <table border="1"> <thead> <tr> <th></th> <th>Bands</th> <th colspan="2">Uplink</th> <th colspan="2">Downlink</th> </tr> </thead> <tbody> <tr> <td>Frequency Range</td> <td>LTE800 band WCDMA 2100 band</td> <td>832MHz 1935MHz</td> <td>842MHz 1950MHz</td> <td>791MHz 2125MHz</td> <td>801MHz 2140MHz</td> </tr> <tr> <td>Gain</td> <td></td> <td colspan="2">70dB</td> <td colspan="2">70dB</td> </tr> <tr> <td>Maximum Output Power</td> <td></td> <td colspan="2">18dBm</td> <td colspan="2">18dBm</td> </tr> <tr> <td>MGC (Step Attenuation)</td> <td></td> <td colspan="4">≥ 31 dB / 1 dB step</td> </tr> <tr> <td>Automatic Gain Control</td> <td></td> <td colspan="4">≥ 31 dB</td> </tr> <tr> <td>Pass Band Ripple</td> <td></td> <td colspan="4">p-p. ≤ 3.0dB</td> </tr> <tr> <td>Noise Figure</td> <td></td> <td colspan="4">≤ 8 dB</td> </tr> <tr> <td>VSWR</td> <td></td> <td colspan="4">≤ 2.0</td> </tr> <tr> <td>Group Delay</td> <td></td> <td colspan="4">≤ 6 μs</td> </tr> <tr> <td>EVM (Error vector margin)</td> <td>L800 Band 2100 Band</td> <td colspan="4">≤ 8%</td> </tr> <tr> <td>MTBF (Mean time between failures)</td> <td></td> <td colspan="4">≤ 12.5%</td> </tr> <tr> <td>Maximum Input Power</td> <td></td> <td colspan="2">≤ -10dBm</td> <td colspan="2">≤ -10dBm</td> </tr> </tbody> </table>					Bands	Uplink		Downlink		Frequency Range	LTE800 band WCDMA 2100 band	832MHz 1935MHz	842MHz 1950MHz	791MHz 2125MHz	801MHz 2140MHz	Gain		70dB		70dB		Maximum Output Power		18dBm		18dBm		MGC (Step Attenuation)		≥ 31 dB / 1 dB step				Automatic Gain Control		≥ 31 dB				Pass Band Ripple		p-p. ≤ 3.0dB				Noise Figure		≤ 8 dB				VSWR		≤ 2.0				Group Delay		≤ 6 μs				EVM (Error vector margin)	L800 Band 2100 Band	≤ 8%				MTBF (Mean time between failures)		≤ 12.5%				Maximum Input Power		≤ -10dBm		≤ -10dBm	
	Bands	Uplink		Downlink																																																																													
Frequency Range	LTE800 band WCDMA 2100 band	832MHz 1935MHz	842MHz 1950MHz	791MHz 2125MHz	801MHz 2140MHz																																																																												
Gain		70dB		70dB																																																																													
Maximum Output Power		18dBm		18dBm																																																																													
MGC (Step Attenuation)		≥ 31 dB / 1 dB step																																																																															
Automatic Gain Control		≥ 31 dB																																																																															
Pass Band Ripple		p-p. ≤ 3.0dB																																																																															
Noise Figure		≤ 8 dB																																																																															
VSWR		≤ 2.0																																																																															
Group Delay		≤ 6 μs																																																																															
EVM (Error vector margin)	L800 Band 2100 Band	≤ 8%																																																																															
MTBF (Mean time between failures)		≤ 12.5%																																																																															
Maximum Input Power		≤ -10dBm		≤ -10dBm																																																																													
<b>Electrical Parameters</b> <table border="1"> <tbody> <tr> <td>Impedance</td> <td colspan="3">50 ohm</td> </tr> <tr> <td>Power Supply</td> <td colspan="3">Input AC 100~240 , 50±10% Hz, Output DC 12 V / 7 A</td> </tr> <tr> <td>Power Consumption</td> <td colspan="3">≤ 30W</td> </tr> </tbody> </table>				Impedance	50 ohm			Power Supply	Input AC 100~240 , 50±10% Hz, Output DC 12 V / 7 A			Power Consumption	≤ 30W																																																																				
Impedance	50 ohm																																																																																
Power Supply	Input AC 100~240 , 50±10% Hz, Output DC 12 V / 7 A																																																																																
Power Consumption	≤ 30W																																																																																
Huaptec Telecom GmbH Phone: (44)20 3239 5808 Address: Benno-Strauß-Street 7, 90763 Fürth, Germany Email: sales@huaptec.eu		Huaptec US Inc. Phone: (972) 870-5666 Address: 6210 N Belt Line Rd., Ste. 110, Irving, TX 75063 Email: info@huaptec.com																																																																															
		Huaptec Telecom India Private Limited Address: No 57/2, Ground Floor, 8th Main, 2nd Stage J.C. Industrial Estate, Yelachenahalli, Kanakapura Main Road Bengaluru, Phone: +91-80-45973000 & 49572000, Email: info@huaptec.in																																																																															
 <b>Product Data Sheet</b>		Address: 3th FL, E BLDG, Sogood Science Park, Hangkong Road, Xixiang, Bao'an, Shenzhen, China 518102, Phone/Fax: +086-0755-29921615 Email: info@huaptec.com																																																																															
Product	REPEATER DUAL BAND (800+2100) MHz																																																																																
Model No	S18T-WL800																																																																																
<b>Mechanical Parameters</b> <table border="1"> <tbody> <tr> <td>I/O Port</td> <td colspan="3">N-Female</td> </tr> <tr> <td>Dimensions</td> <td colspan="3">220*220*60 mm</td> </tr> <tr> <td>Weight</td> <td colspan="3">≤ 3.0 kg</td> </tr> <tr> <td>Mounting</td> <td colspan="3">Wall Mounting</td> </tr> </tbody> </table>				I/O Port	N-Female			Dimensions	220*220*60 mm			Weight	≤ 3.0 kg			Mounting	Wall Mounting																																																																
I/O Port	N-Female																																																																																
Dimensions	220*220*60 mm																																																																																
Weight	≤ 3.0 kg																																																																																
Mounting	Wall Mounting																																																																																
<b>Environmental Parameters</b> <table border="1"> <tbody> <tr> <td>Operating Temperature</td> <td colspan="3">(-)25 °C~+55 °C</td> </tr> <tr> <td>Storage Temperature</td> <td colspan="3">(-)40°C to +85°C</td> </tr> <tr> <td>Relative Humidity</td> <td colspan="3">5% - 95%</td> </tr> <tr> <td>Environment Conditions</td> <td colspan="3">IP40</td> </tr> </tbody> </table>				Operating Temperature	(-)25 °C~+55 °C			Storage Temperature	(-)40°C to +85°C			Relative Humidity	5% - 95%			Environment Conditions	IP40																																																																
Operating Temperature	(-)25 °C~+55 °C																																																																																
Storage Temperature	(-)40°C to +85°C																																																																																
Relative Humidity	5% - 95%																																																																																
Environment Conditions	IP40																																																																																
<b>Monitoring Parameters</b> <table border="1"> <tbody> <tr> <td>Local Monitoring</td> <td colspan="3">PC via USB Port</td> </tr> <tr> <td>Remote Monitoring</td> <td colspan="3">Via SMS or GPRS Modem</td> </tr> </tbody> </table>				Local Monitoring	PC via USB Port			Remote Monitoring	Via SMS or GPRS Modem																																																																								
Local Monitoring	PC via USB Port																																																																																
Remote Monitoring	Via SMS or GPRS Modem																																																																																
<b>Alarm and Indiction</b> <table border="1"> <tbody> <tr> <td>Power Indicator</td> <td colspan="3">Power LED</td> </tr> <tr> <td>Alarm Indicator</td> <td colspan="3">Alarm LED</td> </tr> <tr> <td>Alarm Items</td> <td colspan="3">Signal Level, Alarm, ISO Alarm, ALC Alarm, etc.</td> </tr> <tr> <td>Repeater Restart Function</td> <td colspan="3">Yes</td> </tr> </tbody> </table>				Power Indicator	Power LED			Alarm Indicator	Alarm LED			Alarm Items	Signal Level, Alarm, ISO Alarm, ALC Alarm, etc.			Repeater Restart Function	Yes																																																																
Power Indicator	Power LED																																																																																
Alarm Indicator	Alarm LED																																																																																
Alarm Items	Signal Level, Alarm, ISO Alarm, ALC Alarm, etc.																																																																																
Repeater Restart Function	Yes																																																																																

### Installation Example



**Huaptec Telecom GmbH**  
Phone: (44)20 3239 5808  
Address: Benno-Strauß-Street 7, 90763 Fürth, Germany  
Email: sales@huaptec.eu

**Huaptec US Inc.**  
Phone: (972) 870-5666  
Address: 6210 N Belt Line Rd., Ste. 110, Irving, TX 75063  
Email: info@huaptecus.com

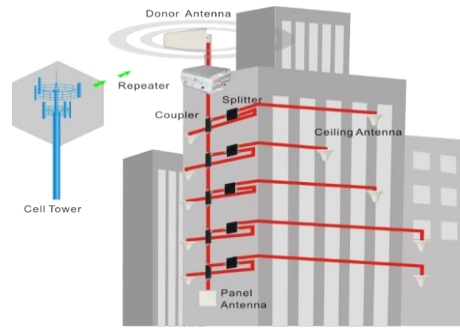
**Huaptec Telecom India Private Limited**  
Address: No 57/2, Ground Floor, 8th Main, 2nd Stage J.C. Industrial Estate, Yelachenahalli, Kanakapura Main Road Bengaluru, Phone: +91-80-45973000 & 49572000, Email: info@huaptec.in